

N.B. EXISTING DRAIN RUNS ARE ASSUMED IF UPON SITE INSPECTION, DRAINS ARE FOUND TO BE SEWAGE MORE THAN ONE FLOOET NORTHUMBRIAN WATER MUST BE INFORMED TO DETERMINE IF PERMISSION IS REQUIRED RE. BUILDING OVER A PUBLIC SEWER. TEL. NORTHUMBRIAN WATER 0191-419 6643

BUILDER TO DISCUSS NOTE 50 IN DETAIL WITH CLIENT.

N.B. SITE INSPECTION HAS REVEALED BEAM B6 AND TRIMMER D, TO BE IN PLACE AS SHOWN. SEE SECOND FLOOR CARCASSING PLAN, DLG. N° 2006-100 SHEET 5, REVISION 'C' WHICH WAS THE WORKING DRAWING USED WHEN THE EXISTING LOFT CONVERSION WAS BUILT. THIS DLG. WAS DRAWN BY MYSELF, AND APPROVED BY SOUTH THYSIDE BUILDING CONTROL.

SECOND FLOOR PLAN
 SHOULD FOR REF. ONLY
 NO PROPOSED CHANGES

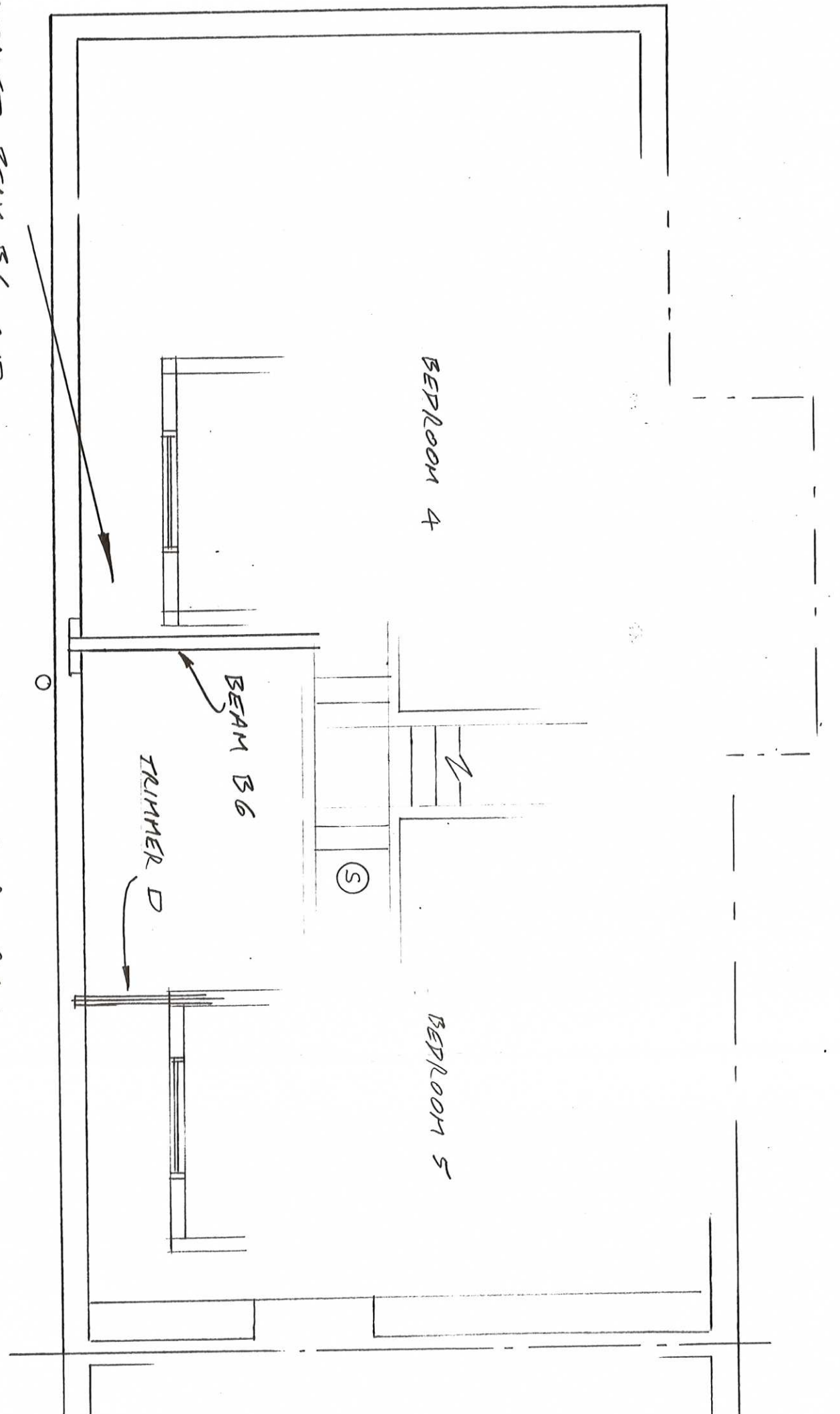

② CARBOY DIXIE ALARM. ESSENTIAL I.E. WOODBURNING STOVE IS FITTED.

WOODBURNING STOVE, SMOKE EXHAUST APPLIANCE THRO. EXISTING CHIMNEY TO BE INSTALLED IN STRICT ACCORDANCE WITH MANUFACTURER'S INSTRUCTIONS.

BUILD RECESS UP WITH TIMBER STUDS, P.R. AND SKIN TO FORM STRAIGHT WALL.

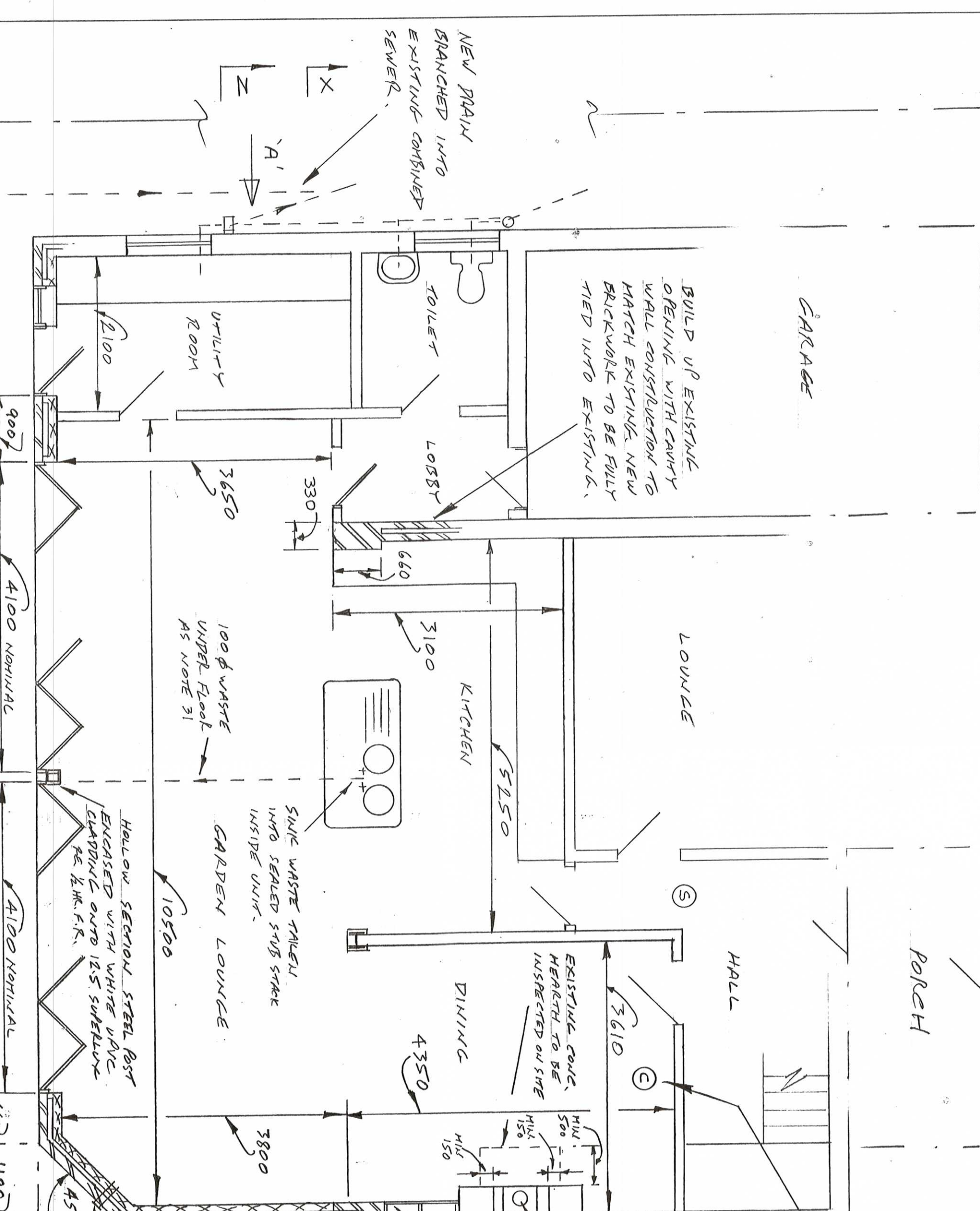

PARTIAL STONE ROOM VENTILATED WITH BREATHABLE COVER.

R.V. COODS FASCIA AND SOFFIT TO BE WHITE UNLESS TO MATCH EXISTING.

GIVE VALUE 611-506 ROOF WINDOWS WITH EDP FLASHING. WINDOWS TO BE FIXED CLOSED.

FIRST FLOOR PLAN INCLUDING GROUND FLOOR ROOF PLAN

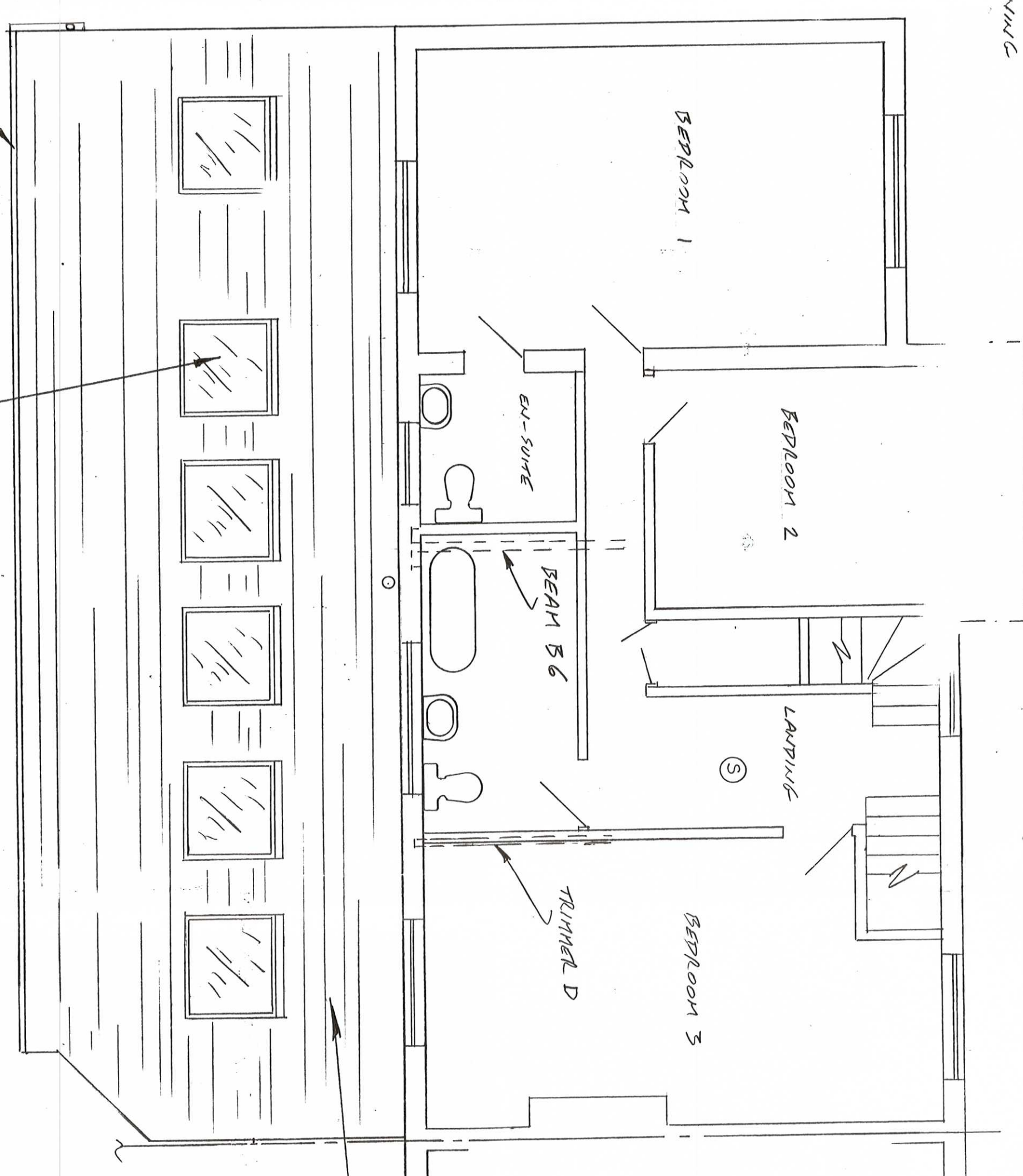

REVISION 'A' DATE 9-6-2015
 ENGINEERS DETAILS AND WOODBURNING STOVE ADDED
 4-50 PLAY ADDED AT BOUNDARY

REVISION 'B' DATE 29-6-2015
 4-50 PLAY ADDED TO ROOF AT BOUNDARY

AMENDED PLAN
 8710399/15/HTAL
 RECORDED 30/6/15
 ROOF FINISHED WITH RECORDED 30/6/15
 MALLETS WERE DARK CONG. TILES
 COLOUR: OLD ENGLISH DARK RED

CLIENT: MR & MRS. D. GRAHAM
 ADDRESS: 151 KING GEORGE ROAD, SOUTH SHIELDS, NE 34 0EU
 JOB TITLE: PROPOSED SINGLE STOREY REAR EXTENSION TO SEMI-DETACHED HOUSE

PLANS DRAWN FOR YOUR HOME EXTENSION
 TEL. JOHN HORTON 0191-454 3870
 MOBILE 07435 969 151

DRAWING TITLE	PROPOSED FLOOR PLANS
DATE	27-2-2015
SCALE	1:50
DRAWING NUMBER	2015-014
SHEET-OF-SHEETS	REVISION 'B'